

Revised Plan
Dr. ...

CMDA (B) No. 1
C.No. B/1188/2002
Asst.
Scrutiny
P.A.
A.P.
D.P.

OFFICE COPY

Planning Permit No. B/5p/1188/2002
APPROVED
SUBJECT TO THE CONDITIONS IN THIS OFFICE LETTER.
No. B/1188/2002 Date: 26.06.2002
FOR MEMBER SECRETARY
CHENNAI METROPOLITAN
DEVELOPMENT AUTHORITY
CHENNAI-600 008.

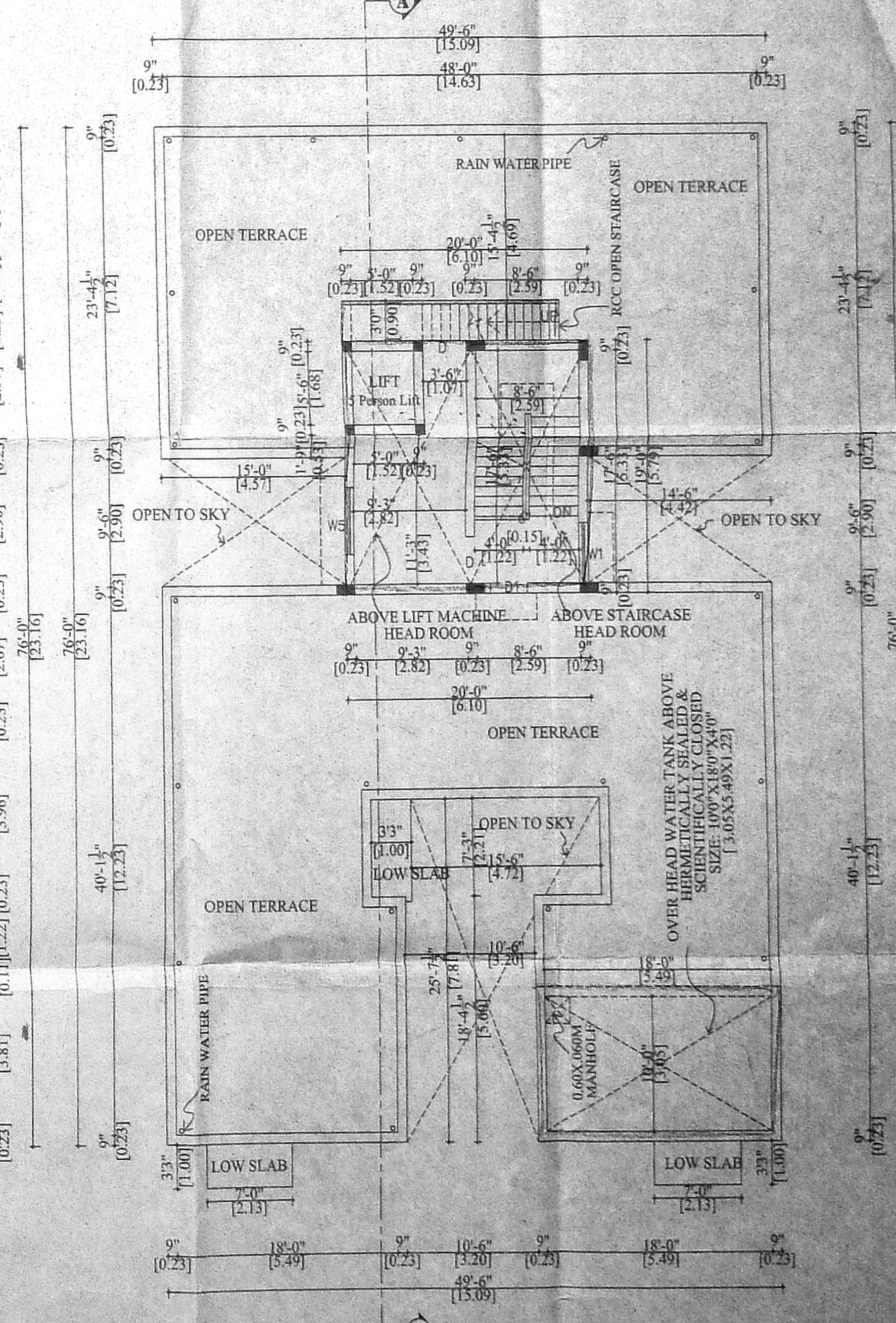
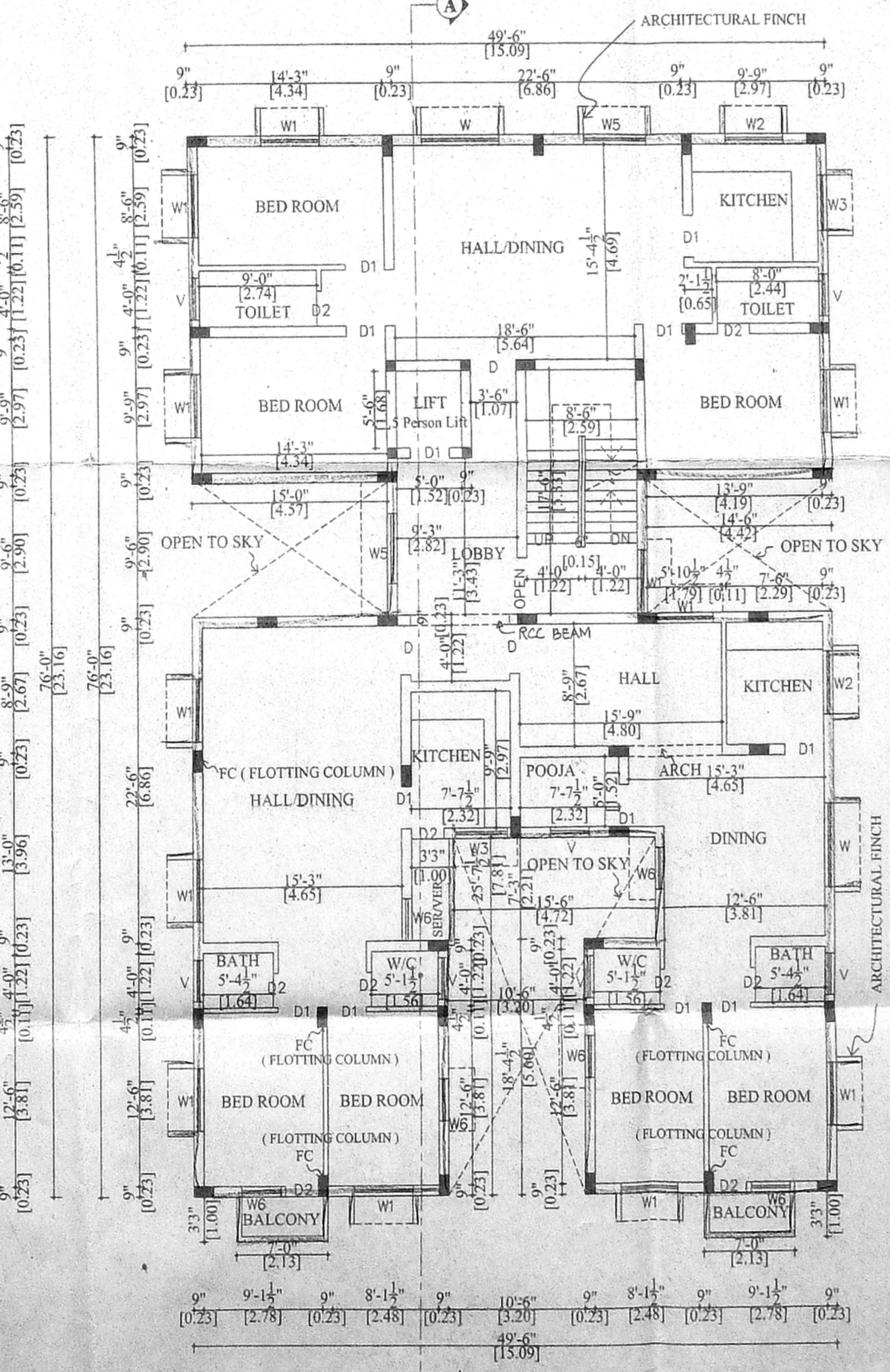
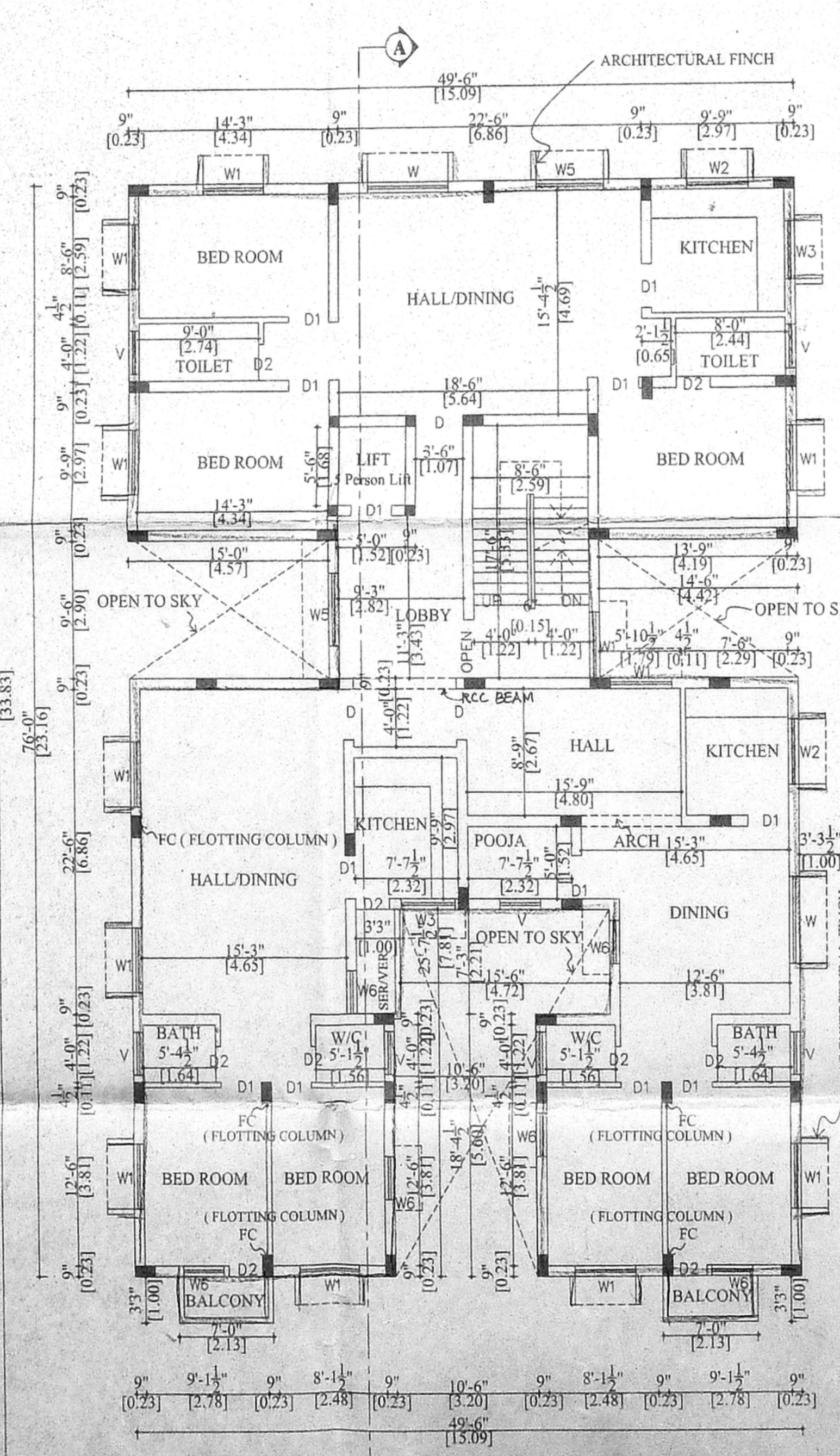
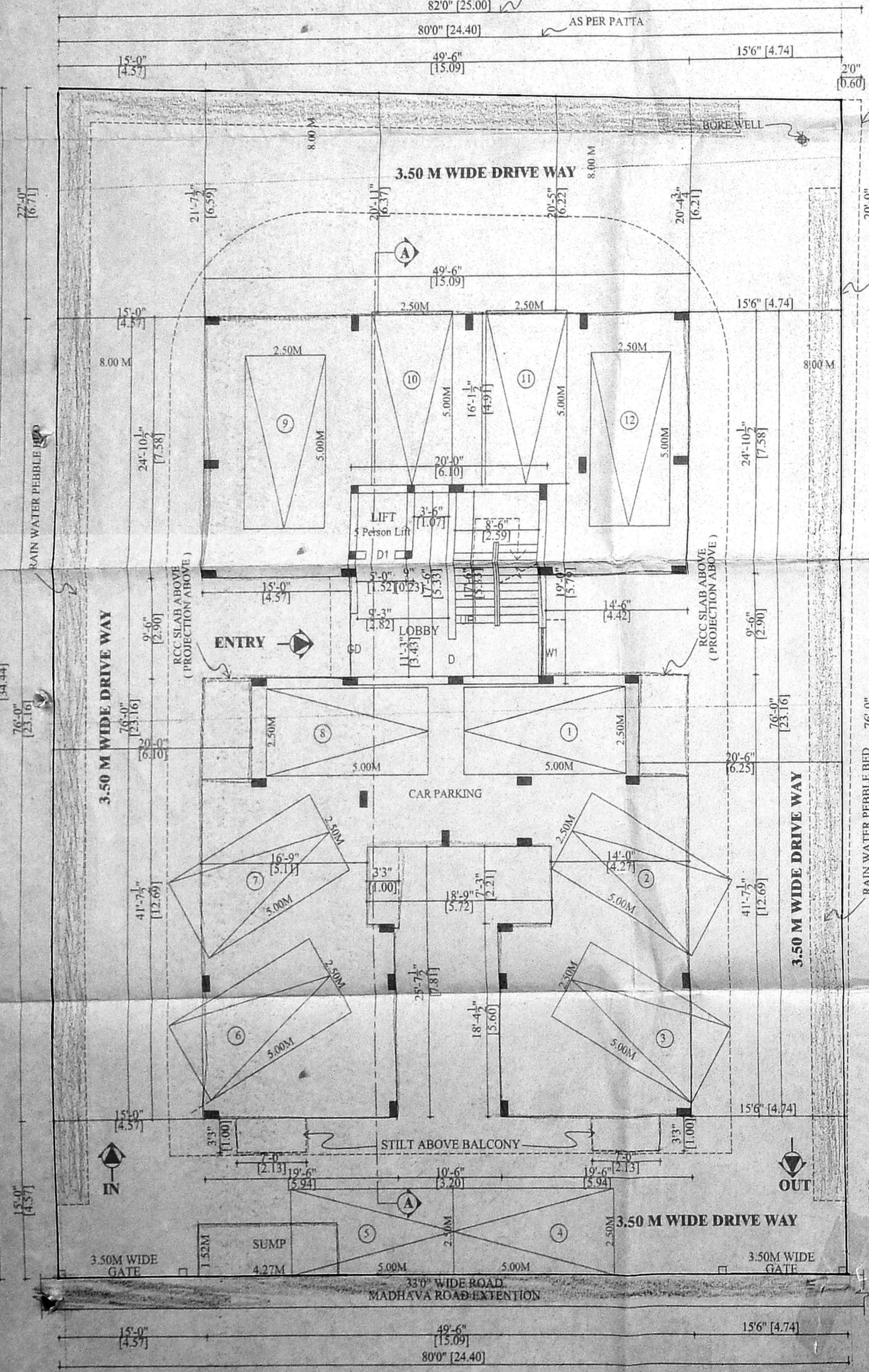
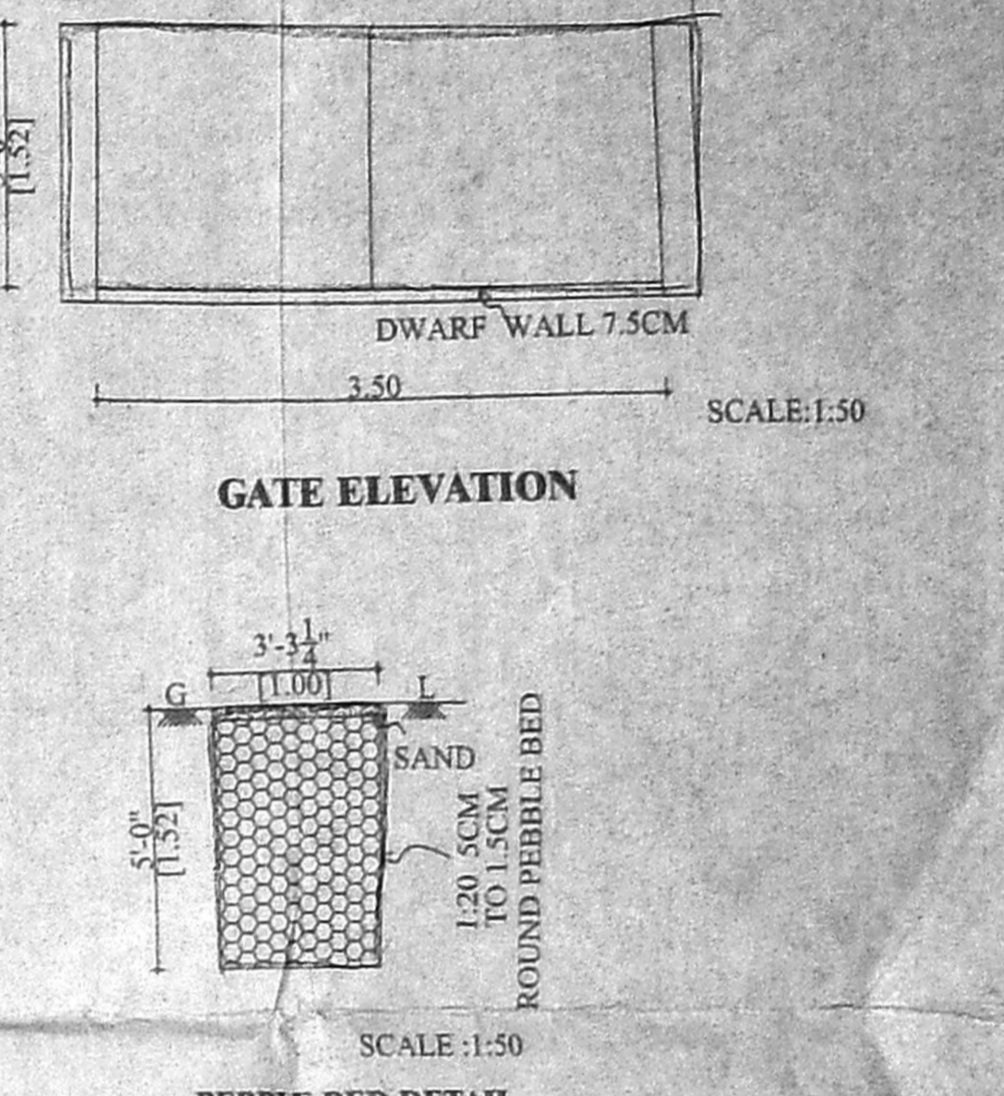
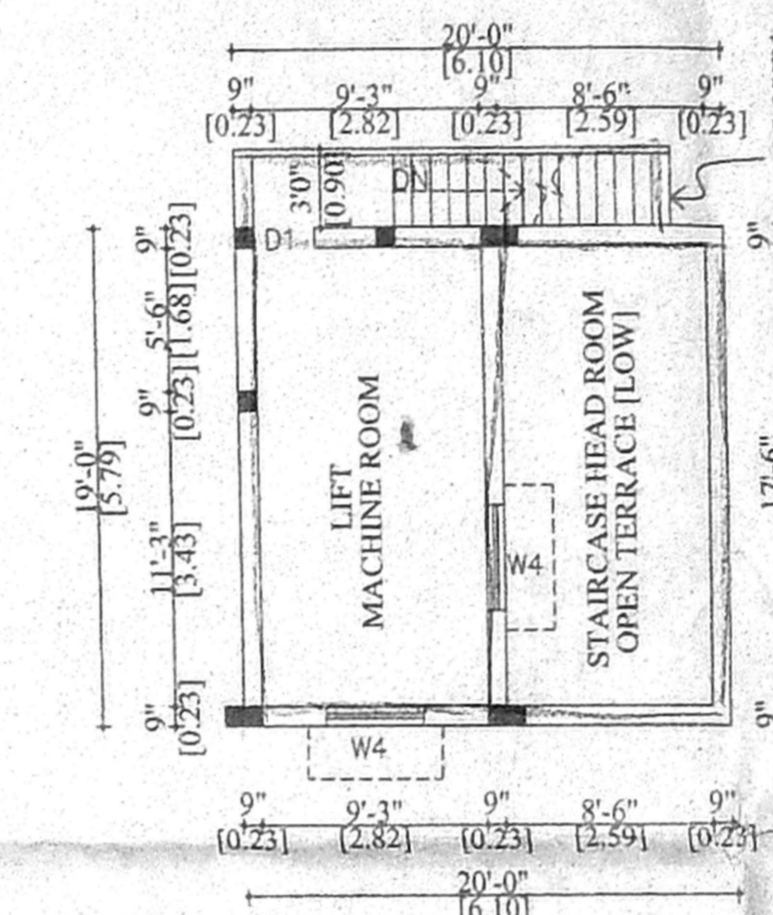
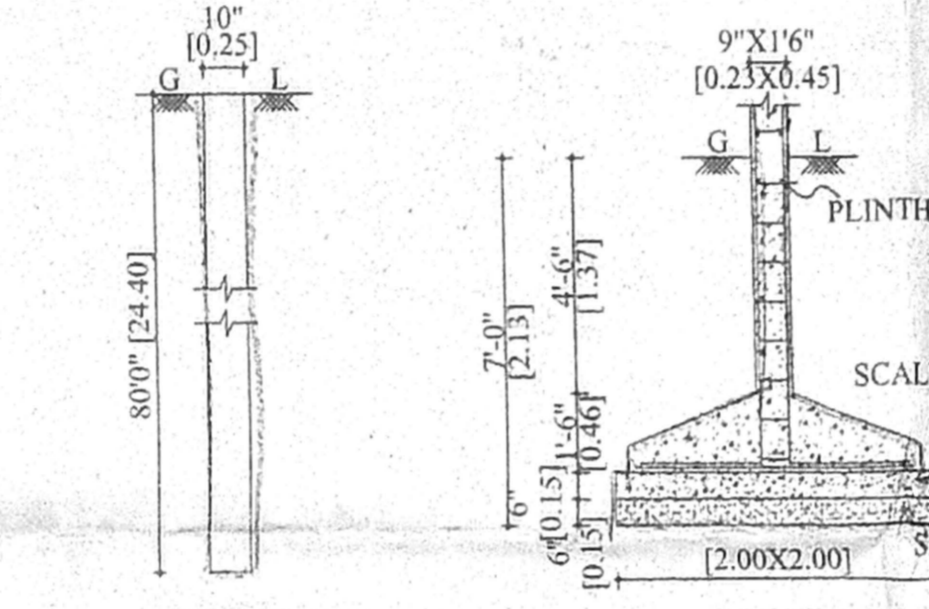
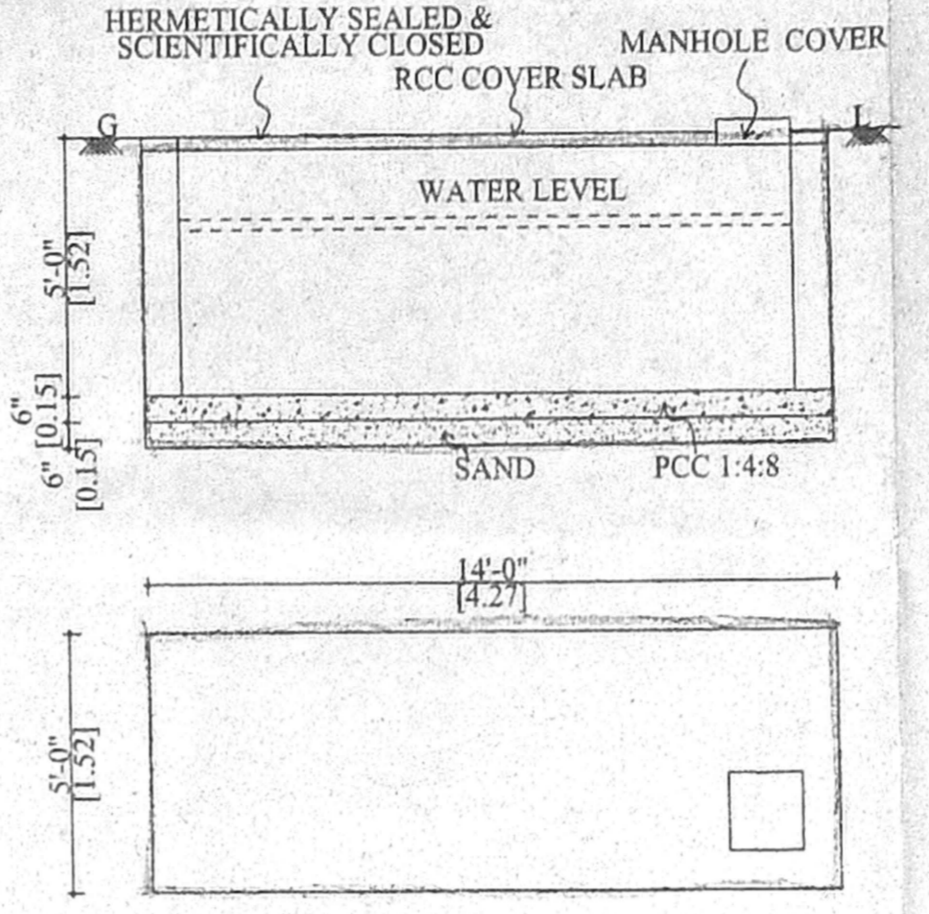
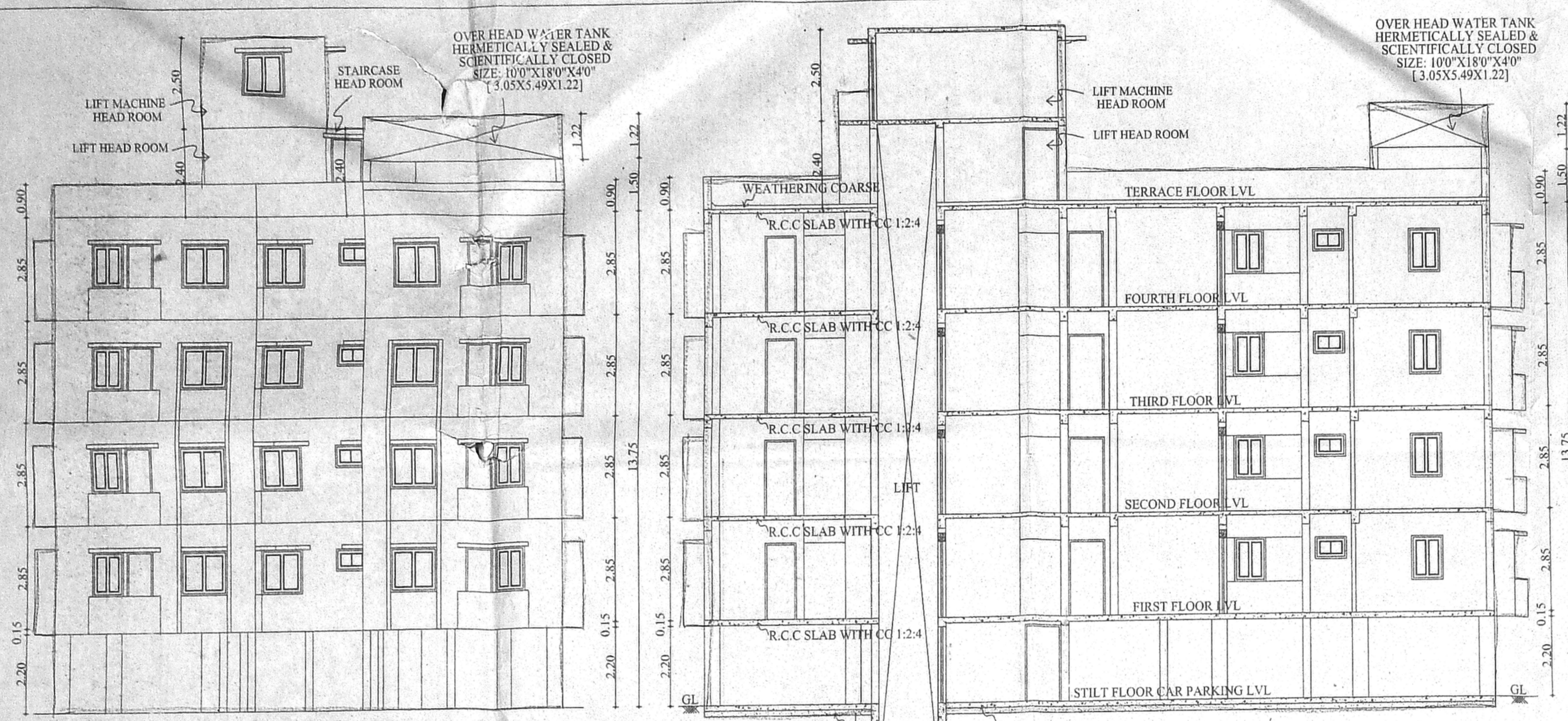
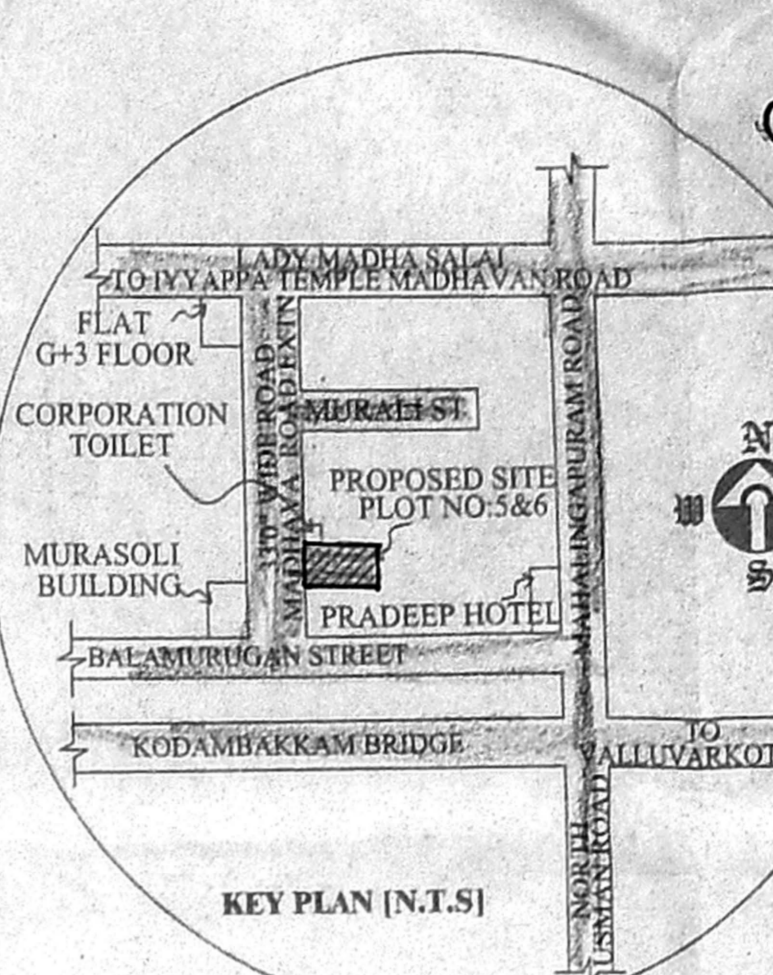

FIRST FLOOR PLAN [RESIDENCE AL]
TYPICAL FLOOR [SECOND, THIRD, FOURTH FLOOR] PLAN [RESIDENTIAL]
TERRACE FLOOR PLAN [STAIRCASE HEAD ROOM CUM LIFT HEAD ROOM PLAN]

JOINERY

FOOT	M
GD GRILLDOOR 60"x70"	1.80x2.10
D1 DOOR 30"x70"	1.06x2.10
D2 DOOR 26"x70"	0.90x2.10
W WINDOW 60"x40"	1.80x1.20
W1 WINDOW 46"x40"	1.35x1.20
W2 WINDOW 46"x30"	1.20x0.90
W3 WINDOW 49"x30"	1.20x0.90
W4 WINDOW 40"x40"	1.20x1.20
W5 WINDOW 50"x40"	1.50x1.20
W6 WINDOW 30"x40"	0.90x1.20
V VENTILATOR 40"x70"	1.20x2.10

NOTE: ALL DIMENSIONS ARE IN METRE
FILE NAME: D:\svam\marikannu\rao\kodamb\corpno
SCALE: 1" = 80"
DATE: 06.06.2002
DRG NO: 1
DRN BY: VE.K.MARIKANNU

COLOUR INDEX

PROPOSED ROAD BOUNDARY

SPECIFICATION

FOUNDATION	COLUMN FOUNDATION
WALL	9" TH (230) BRICK WALL
RCC	1:2:4 USING 20MM STONE JELLY
WOODWORK	COUNTRYWOOD
FLOORING	MOSAIC FLOORING

PROPOSED RESIDENTIAL BUILDING AT DOOR NO: 5& 6 BLOCK NO:36 R.S.NO : 625/20, 625/20A IN MADHAVA ROAD EXTENTION LADY MADHAVAN SALAI MAHALINGAPURAM NUNGAMBAKKAM EGMORE CHENNAI

AREA STATEMENT

	SQM.
PLOT AREA	= 833.49
STILT FLOOR (CAR PARKING) AREA	= 35.26
F.S.I AREA	= 35.26
FIRST FLOOR AREA [RESIDENTIAL]	= 299.87
SECOND FLOOR AREA [RESIDENTIAL]	= 299.87
THIRD FLOOR AREA [RESIDENTIAL]	= 299.87
FOURTH FLOOR AREA [RESIDENTIAL]	= 299.87
TOTAL AREA	= 1234.82
GROUND COVERAGE	= 35.97%
F.S.I	= 1.48

NON F.S.I

	SQM.
STILT FLOOR (CAR PARKING) AREA	= 249.10
STAIRCASE HEAD ROOM AREA	= 17.67
LIFT HEAD ROOM AREA	= 38.00
LIFT MACHINE HEAD ROOM AREA	= 38.00
TOTAL AREA	= 304.77

OWNER

1] RAO RAMAKRISHNA RAO
2] S.SOLAIYAPPAN

ARCHITECT

C. VEERAN, B.Arch.
REGD ARCHITECT No. 91142/77
LICENSED SURVEYOR No. 298
CORPORATION OF CHENNAI
1 & 2 KAMARAJ SALAI
VRUGAMBAKKAM, CHENNAI-600 002

DESIGN PLUS
ARCHITECT & VASTU PLANNER